

LOCATION TRACTS WEST OF MIDDLE SALUDA RIVER

Barton, Victoria	F-15
Bates, Joe	I-8
Bates, Joe. (28A) & (2A)	J-9
Bishop, W.A. In N.C.	D-15
A-II. Bowers, Jas. O. (Pickens Co)	L-2
B-XVII. Bowers, R. E.	H-6
A-IV. Britton Tract. (Thos. Wilson)	J-4
B-XI. Britton, Jane, & Gilreath, P.D.	J-6
Burgess, A.G.	J-9
Burgess & Hooker. (Pickens Co)	J-9
Burgess, John	I-10
Burns, J.L.	J-10
Butler, Ashley	E-11
Butler, Ashley	I-9
No. 1, 2, 3. Cantrell, J.M.D. et al. (In N.C.)	J-2
C-I. Cantrell, J.M.D.	K-2
Cantrell, J.M. (At River Falls)	F-15
Cantrell, W.	F-14
Carolina Timber Co.	K-8
Chastain, W.H.	J-8
Clark, J.F.	I-9
H. Porter	H-8
Cleveland, J.N., R.M. & Harvey (Dalton)	I-14
Cleveland, J.N. & R.M. (McCombs & Poole)	I-15
Cleveland, J.N. & R.M. (Robinson)	I-14
Cleveland, J.H. et al.	E-15
Drake, C.G. (40 Acres)	G-15
B-XVIII. Drake, C.G. (168 Acres)	F-15
B-XVIII. Drake, C.G. (37 Acres)	F-15
B-XVIII. Drake, C.G. (202 Acres)	E-16
Earl, Geo.	I-12
Earles, Mrs.	F-13
B-XII. Evans, James, Jr.	K-14
Ferguson, Nancy	J-10
Furman University	G-10
Furman University	G-11
Gallivan, J.W.	L-9
B-XI. Gilreath, P.D. (Jane Britton)	J-6
A-XIII. Goodwin, Chas. O. (Eastern Grant)	E-12
A-XIII. Goodwin, Chas. O. (Western Grant)	F-11
IV. Goodwin, W.C. Estate. (In N.C.)	D-13
V. Goodwin, W.C. Estate	E-11
VII. Goodwin, W.C. Estate	D-12
VIII. Goodwin, W.C. Estate	D-11
IX. Goodwin, W.C. Estate	D-13
X. Goodwin, W.C. Estate	D-13
XI. Goodwin, W.C. Estate	D-13
A-I. Gray, J. Walter	F-11
Gwynn, J.L.	K-7
Hagood, J.E. (Turnpike Co)	J-3
Hagood, J.E. (In N.C.)	I-4
Hagood, J.E. (216 Acres)	I-10
Hagood, J.E. (88 Acres)	J-10
Hardin, Norvin	J-12
Hardin, Oliver	J-11
Hardin, V.T. (2 Tracts)	J-11
Hardin, W.B.	K-11
Hart, Earl L.	G-14
Hart, Levi	G-14
A-XVI. Hart, Matilda	G-14
Hooker, B.B.	J-7
Hooker, Miles P.	K-7
10. Hooker & Burgess. (Pickens Co)	J-9

Howard, Mrs. & Mrs. Painter	J-9
A-III. Hudson, Miss. Roseland	K-10
C-V. Hudson, W.T.	I-9
Irving, Estate of	H-14
Irving, Estate of	I-14
A-XVIII. Jennings, L.I.	H-15
Jones, B.M.	G-15
Kirksey Bros.	L-5
A-XXI. Langford, Joab	I-12
Ledbetter & Smith	G-9
Masters, Ben. (2 Tracts)	J-7
Masters, Floyd, Estate of	J-6
Masters, J.C. (Pickens Co)	K-6
No. 76. Masters, J.C. (Greenville Co)	J-7
Masters, John	J-7
Masters, J.D.	J-7
No. 48. Masters, T.W.	I-7
No. 49. Masters, T.W.	J-8
No. 50. Masters, T.W. (Home Tract)	I-7
Masters, T.W. (3 Acres)	J-8
Mayer, J.B., Estate of	H-8
McCrorry, Jonas	J-14
McGee, H.P. (Waldrop tract)	I-12
McGee, H.P. (435 Ac. tract)	I-14
McGee, H.P. (61 Ac. tract)	J-14
McJunkin, Abner	I-11
McJunkin, Wm., Estate of	I-12
Mills, O.P., Estate. (Wilson tract)	F-7
Mills, O.P., Estate	G-7
Mills, O.P., Estate	F-10
Mills, Mrs. Sue C.	F-9
Mills, Mrs. Sue C.	H-10
A-II. Orr, Bettie H.	H-12
No. B. Orr, Land. (In N.C.)	C-13
Pach, Margaret S.	I-15
Painter, Mrs. & Mrs. Howard	J-9
Peoples Bank of Greenville	K-6
A-XIV. Pressley, Mary B.	G-8
A-XV. Reynolds, W.F.	I-13
Rigdon, Phillip	K-15
Silverstern, J.S.	H-6
Sloan, Sisters	J-10
No. C. Smith, Land. (In N.C.)	C-13
Smith & Ledbetter	G-9
Southeastern Life Insurance Co.	I-11

B-I. Talley, Harriet	J-12
Talley, Mary L.	I-10
Talley, Milton	K-11
Thornley et al. (3 tracts)	K-4
Vacant, 46 Acre tract	K-3
Vacant, 50 Acre tract	K-6
Watkins, J.N.	I-12
Williams, Dr. J.W.	F-15
A-IV. Wilson, Thos. (Bowen tract)	J-4
B-I. Wilson, Thos. (Guignard)	H-7
A-V. Wilson, Thos. (Guignard)	I-8
A-III. Wilson, Thos. (Guignard)	F-8
A-III. Wilson, Thos. (Guignard)	H-10

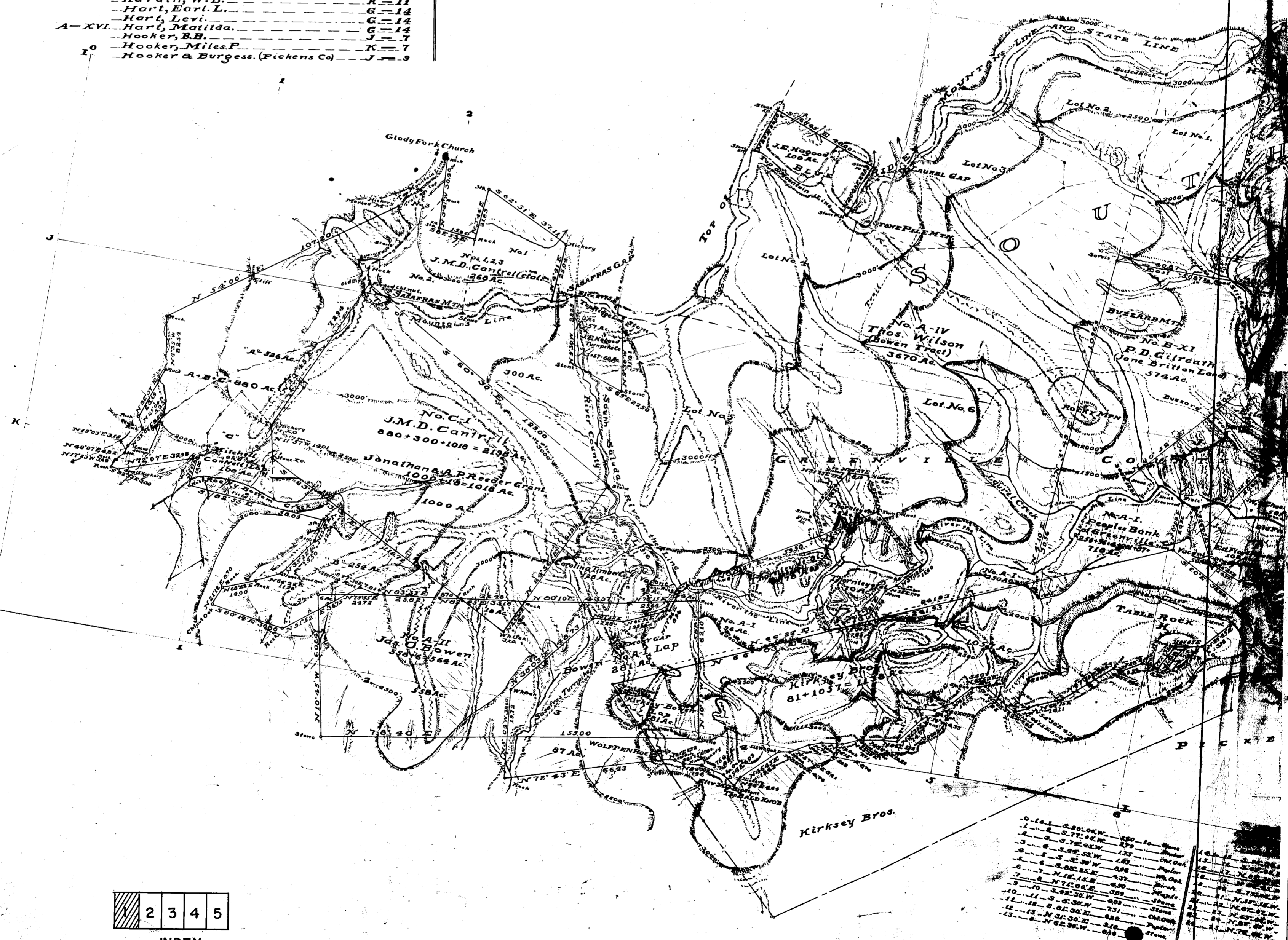

INDEX